

# SAND DUNE ARCH



<b>OFF THE BEATEN PATH:</b>	<b>YES</b>
<b>BEST SEASON:</b>	<b>YEAR ROUND</b>
<b>VEHICLE:</b>	<b>4WD</b>
<b>HIKING:</b>	<b>SHORT DISTANCE</b>
<b>AVERAGE TIME:</b>	<b>2 HOURS</b>
<b>DIFFICULTY:</b>	<b>EASY</b>
<b>ELEVATION:</b>	<b>6000 FEET</b>

If you are going to visit the Coral Pink Sand Dunes State Park, or just have a few hours to spare, you will want to check out this unique arch in the sand. It is accessed off of the Hancock Road. The first rock formation is the Party Rock. It's a great place to hangout, have a picnic or just enjoy the views. Just past that is the arch. It is nestled among other beautiful rock formations, piñon and juniper trees. You will also see amazing views of the White Cliffs, one of the 5 layers of the Grand Staircase Escalante National Monument. You can hike it from the Hancock Road or if you have 4WD you can drive right to the arch.

## GETTING THERE:

- From Kanab, drive 8 miles North on HWY 89.
- Just past milepost 71, turn left onto the Hancock Road.
- Drive approximately .8 miles and turn right on road #64B. Hike from here.
- At this point 4WD is required. Head towards a large hoodoo. Park here.
- Check out the views.
- Locate the road that travels northwest and walk 100 yards.
- Look for the ATV spur on your right.
- Walk 100 yards and you will arrive at the arch.

## DISCLAIMER:

"This map and directions are intended for general reference use only. Always check local road and weather conditions. Stay on designated roads. Dirt roads are impassable when wet. Please respect Private Property. Be prepared for a wilderness experience: Always bring extra water, food, sunscreen, and supplies. Cell phone service is non-existent in most areas! Do not remove artifacts or deface the 'rock art'. Leave no trace of your visit so others may enjoy."

Kanab Visitor's Center: 78 S 100 E

PHONE: 435.644.5033



# SAND DUNE ARCH

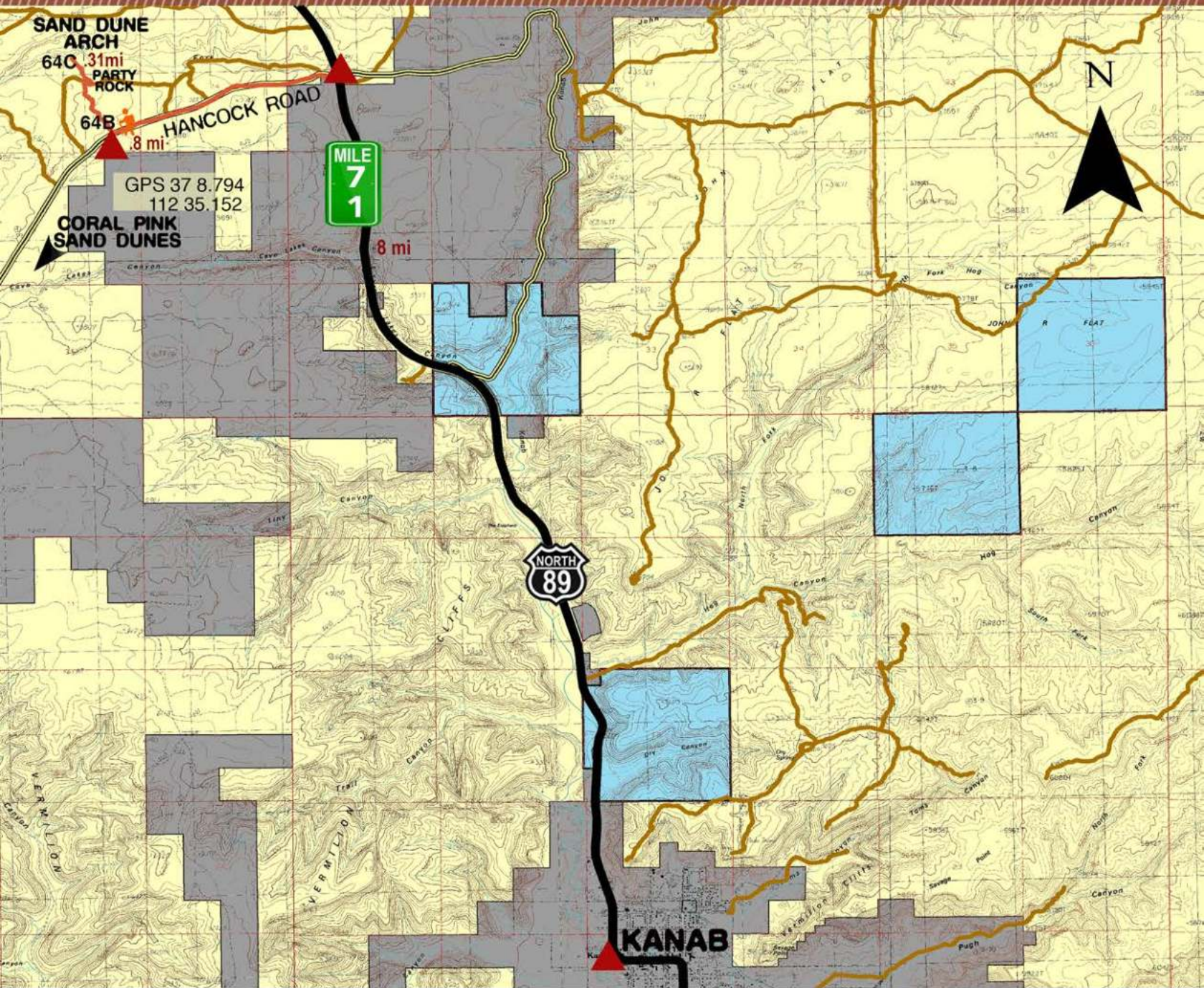

ADVENTURE MAP



tread lightly!  
treadlightly.org

LIFE  
**UTAH**  
ELEVATED



**KANAB**  
MAGICALLY UNSPOILED