

# ALSTROM POINT

## 4WD



**OFF THE BEATEN PATH:** YES

**BEST SEASON:** YEAR ROUND

**VEHICLE:** 4WD

**HIKING:** NO

**AVERAGE TIME:** FULL DAY

**DIFFICULTY:** MODERATE- DIFFICULT

**ELEVATION:** 4600 FEET

This off road adventure takes you to Alstrom Point, one of the best overlooks on Lake Powell. A photographers dream, the breathtaking views are heightened at sunrise and sunset. You can see Navajo Mountain in the distance, sacred ground to the native american people and their traditions. This is one of the most scenic and remote areas in the Glen Canyon Recreation Area. This drive is not recommended at night or if the road is wet. The clay road goes up and down in the middle of huge canyons. You will also enjoy the badlands along the way. There are plenty of camping sites if you choose to spend the night.

### GETTING THERE:

- From Kanab, drive 56 miles East on HWY 89.
- Just past mile post 7, turn left on the Ethan Allen Road.
- Drive approximately 0.3 miles and turn right on K8000/300.
- Follow this good gravel road for 14 miles.
- Turn right on K8200/340 and drive 4.23 miles.
- Turn right on K8180 for 6.88 miles to Alstrom Point.
- This road travels over slick rock and can be hard to follow. There are a few rock cairns on the trail.

### NOTE:

A few sections require a high clearance 4 wheel drive vehicle. This is very remote desert, with limited to NO cell phone service. Be prepared, have a vehicle in good working order and bring plenty of food, water, gas and a shovel.

### DISCLAIMER:

"This map and directions are intended for general reference use only. Always check local road and weather conditions. Stay on designated roads. Dirt roads are impassable when wet. Please respect Private Property. Be prepared for a wilderness experience: Always bring extra water, food, sunscreen, and supplies. Cell phone service is non-existent in most areas! Do not remove artifacts or deface the 'rock art'. Leave no trace of your visit so others may enjoy."

Kane County Office of Tourism: 78 S 100 E PHONE: 435.644.5033 [www.VisitSouthernUtah.com](http://www.VisitSouthernUtah.com)





# ALSTROM POINT

4WD

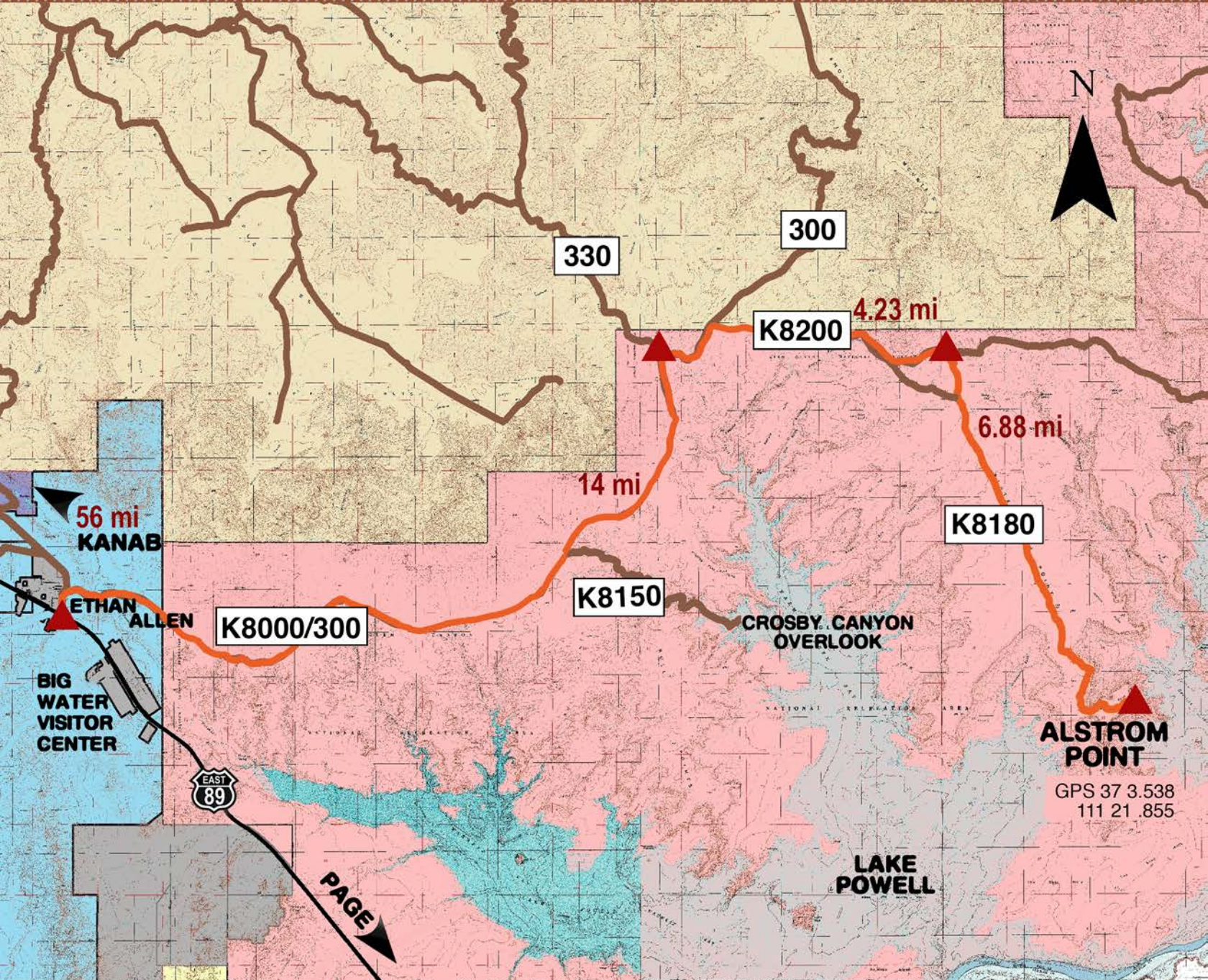

GPS 37 3.538  
111 21.855

ADVENTURE MAP



tread lightly!  
org

LIFE  
**UTAH**  
ELEVATED



**KANAB**  
MAGICALLY UNSPOILED